

Sezione A-A

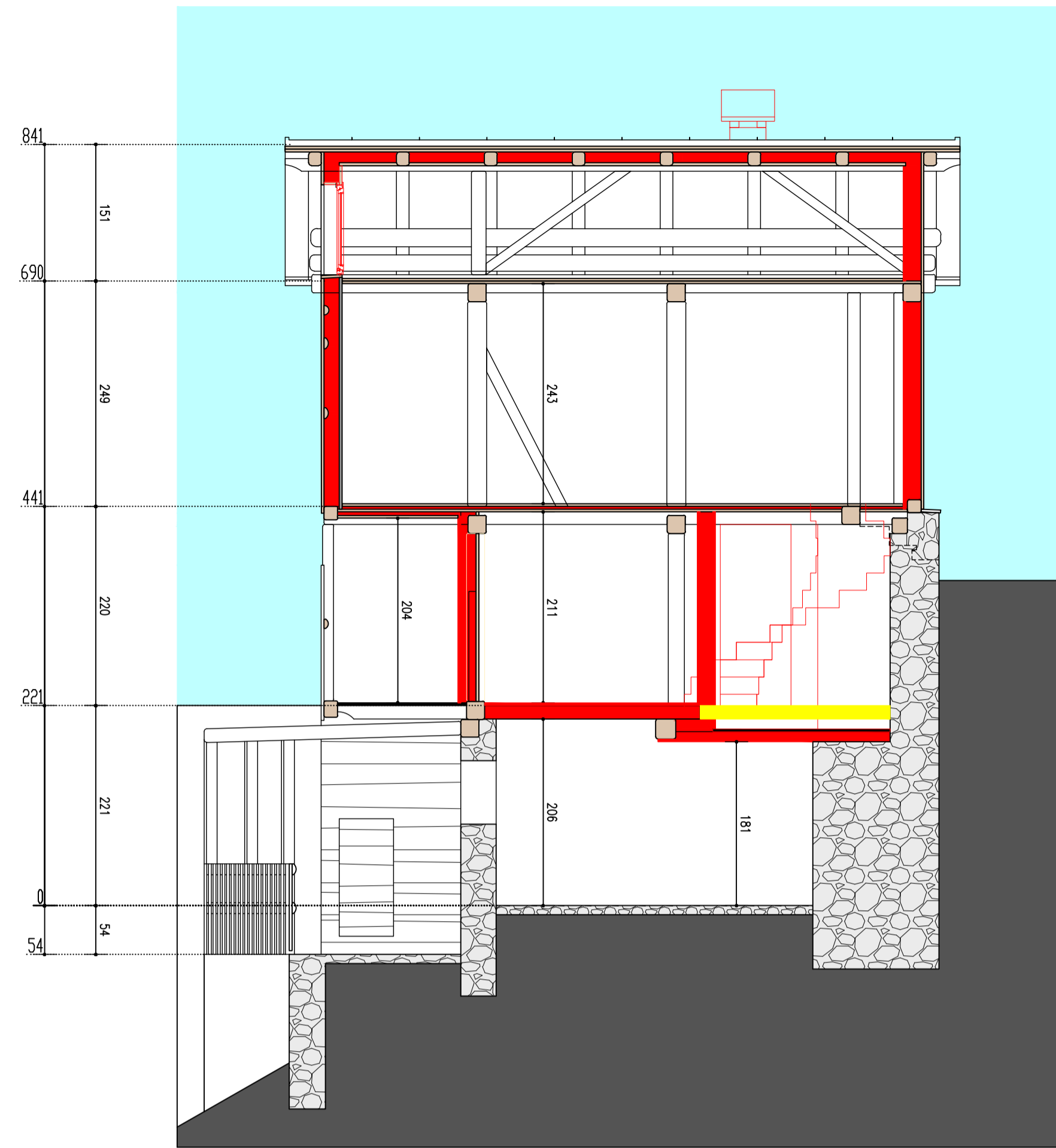

Sezione B-B

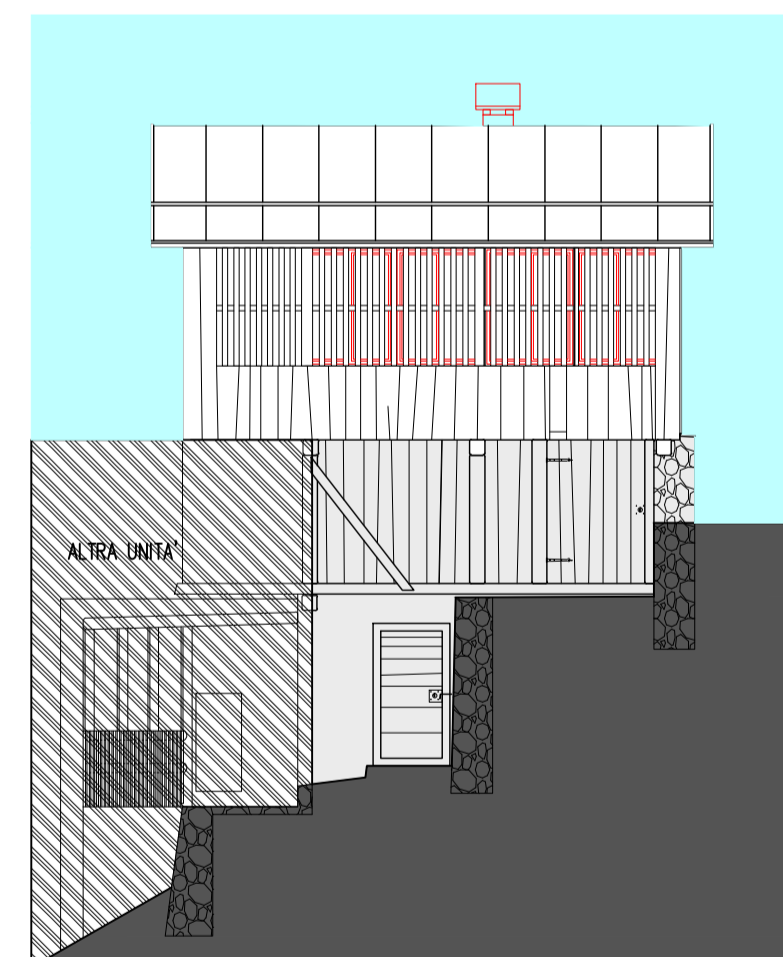

Prospecto SUD

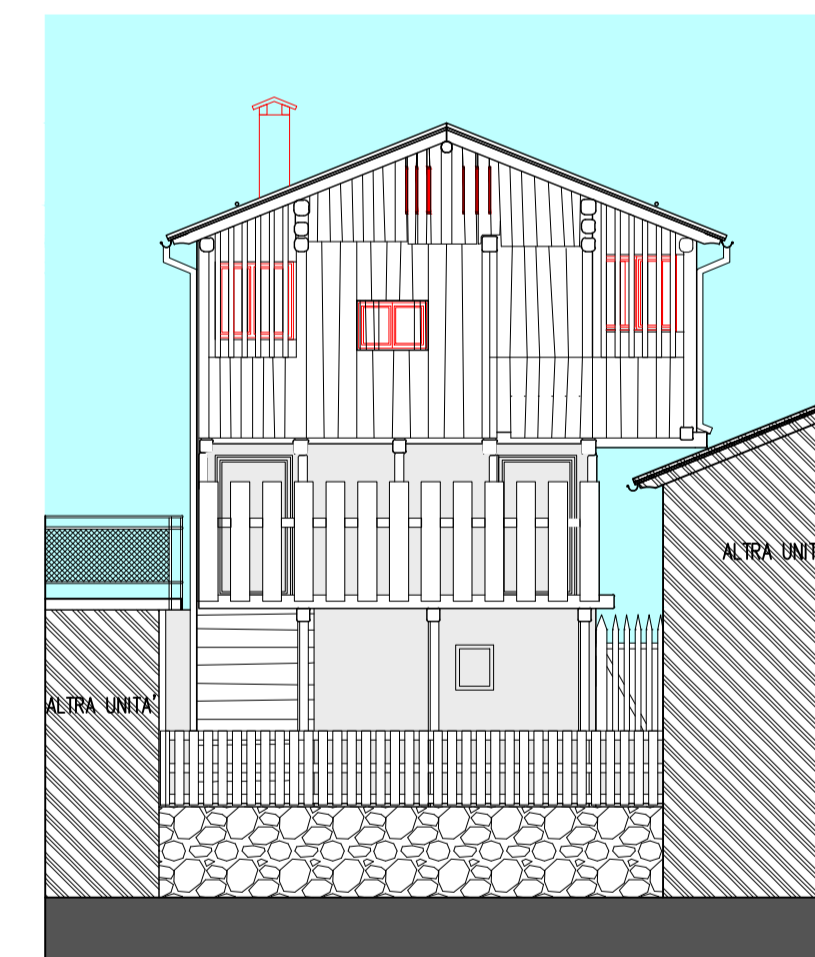

Prospecto OVEST

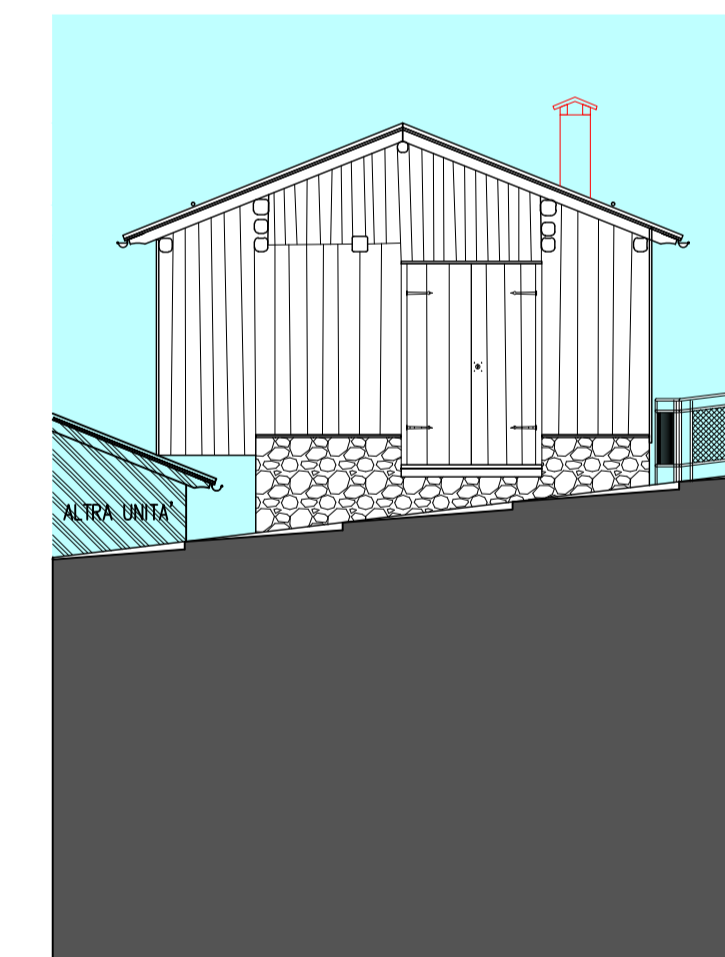

Prospecto EST

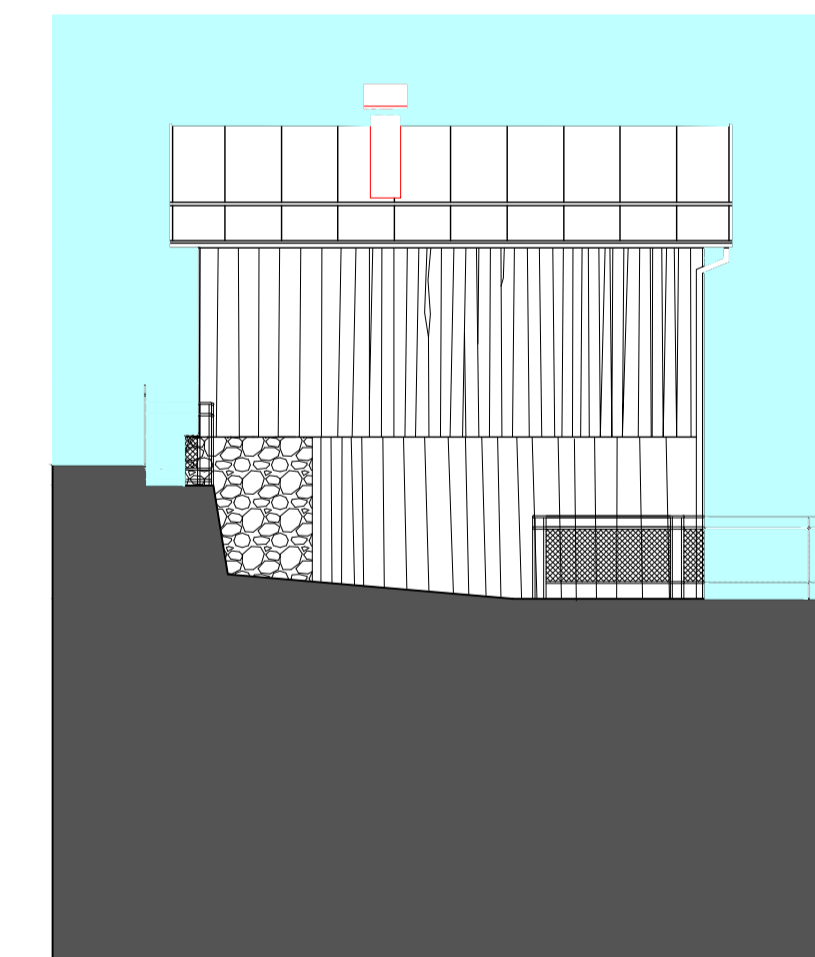

Prospecto NORD

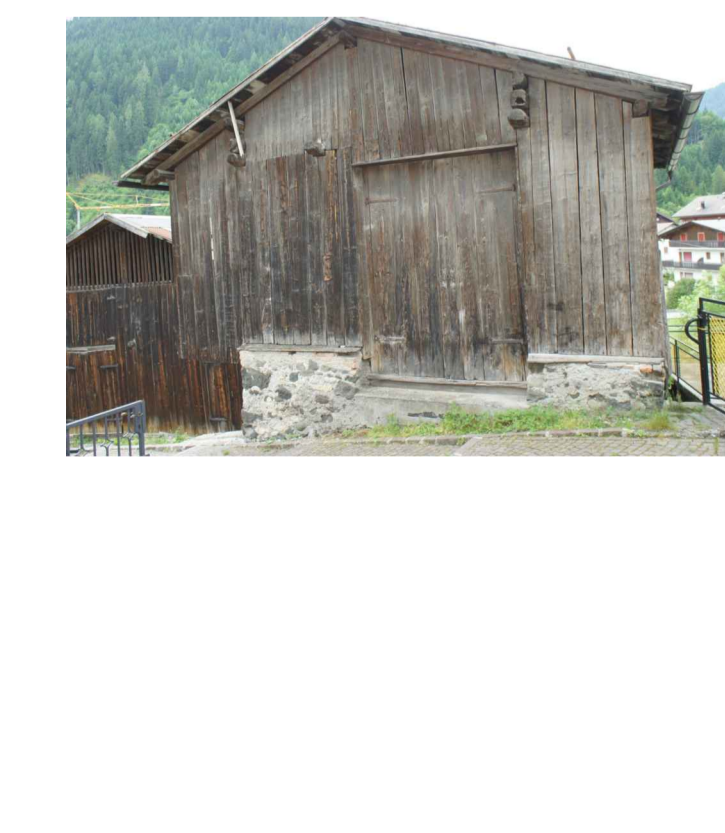

Ing. GIAN ANTONIO MAZZOCCHIN

ufficio: via brentella, 54 35013 CITTADELLA (PD)  
tel.0495970666 cel.3383569966 imgo@libero.it c.f. MZZ GNT 60A21 C743D

Tav. 6

PROGETTO : RECUPERO E RIUTILIZZO A RESIDENZA  
DI UN FABBRICATO RURALE (Tabià)  
OGGETTO : COMPARATIVA PROSPETTI E SEZIONI

COMUNE: Caprile di Alleghe (BL)  
DITTA : MADDALENA PRA'

SCALA 1/50  
DATA 11.12.2013